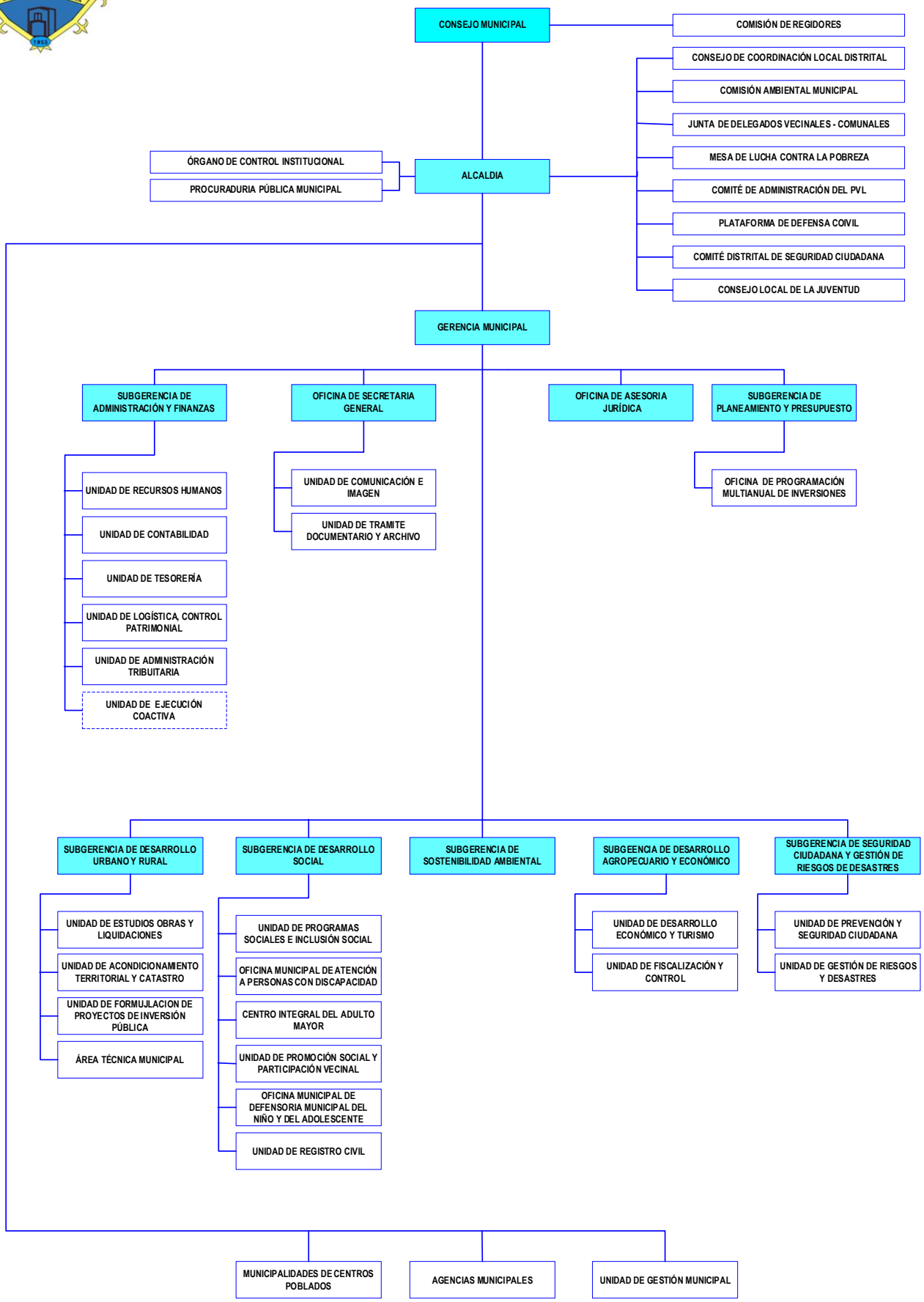ORGANIGRAMA : MUNICIPALIDAD DISTRITAL DE SAN FRANCISCO DE CAYRAN